



Pasteur Gardens, Edmonton, London, N18
Chain Free £475,000 Freehold

Anthony Webb
ESTATE AGENTS

Pasteur Gardens, Edmonton, London, N18

CHAIN FREE three bedroom 1930s built terrace house requiring modernisation throughout. The property offers a spacious through lounge, galley kitchen, first floor bathroom, loft space, front/rear gardens and great potential to extend and create a wonderful family home.

Pasteur Gardens is situated between the Great Cambridge Road and Tottenham Road which borders Palmers Green and offers fantastic bus and road links into London and beyond via the A10 and A406. Silver Street and White Hart Lane train stations are close by for city commuters with Wood Green under ground station a short bus ride away. The property also benefits from being within easy reach of the North Middlesex hospital, local shops and popular schools including Oakthorpe Primary School.

Enfield Council Tax Band D

- Three bedrooms
- 1930s built terrace house
- Through Lounge
- Galley kitchen
- First floor bathroom
- Front and Rear Gardens

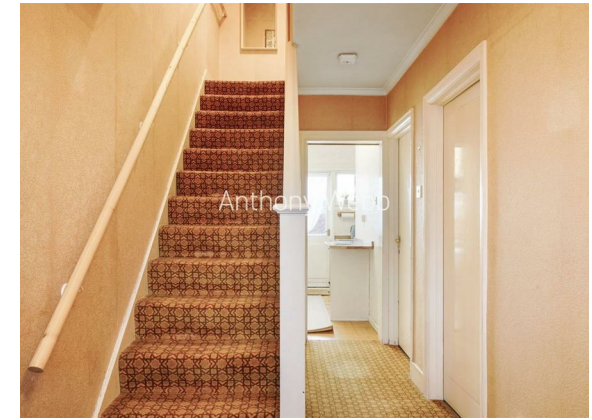

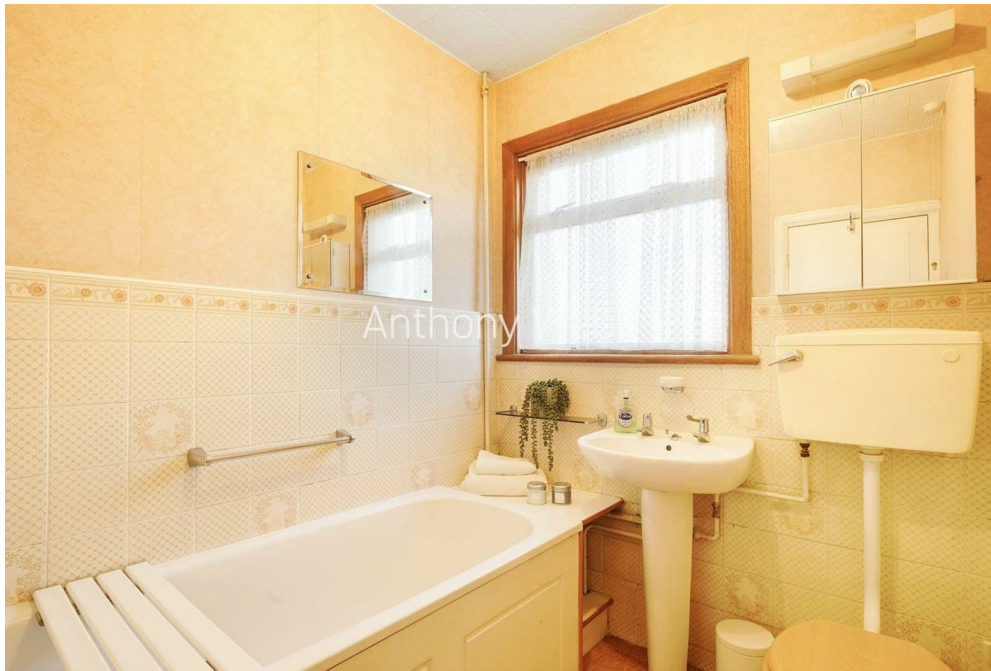

Pasteur Gardens Edmonton London N18 1JN

Tenure: Freehold
Gross Internal Area: 921.00 sq ft



Energy Efficiency Rating		Current	Potential
Very energy efficient - lower running costs			
(92 plus) A			86
(81-91) B			
(69-80) C			
(55-68) D			
(39-54) E			
(17-38) F			
(1-20) G			
Not energy efficient - higher running costs			
England & Wales		EU Directive 2002/91/EC	
Environmental Impact (CO ₂) Rating		Current	Potential
Very environmentally friendly - lower CO ₂ emissions			
(92 plus) A			44
(81-91) B			
(69-80) C			
(55-68) D			
(39-54) E			
(17-38) F			
(1-20) G			
Not environmentally friendly - higher CO ₂ emissions			
England & Wales		EU Directive 2002/91/EC	

Ground floor
476 sq.ft. (44.2 sq.m.) approx.

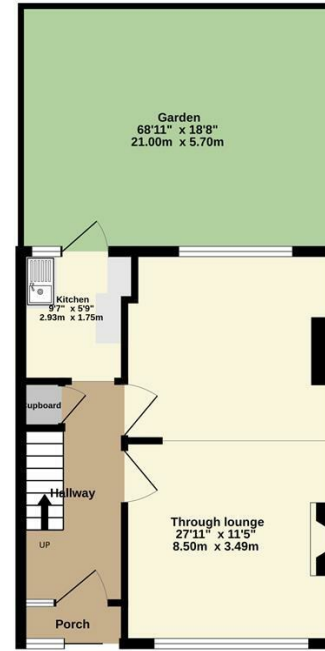

1st floor
446 sq.ft. (41.4 sq.m.) approx.

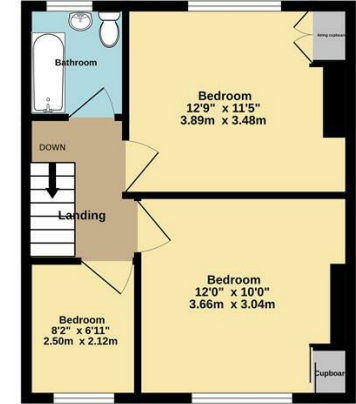

TOTAL FLOOR AREA: 921 sq.ft. (85.6 sq.m.) approx.
Whilst every attempt has been made to ensure the accuracy of the floorplans contained herein, measurements of doors, windows, rooms and any other items are approximate and no responsibility is taken for any error, omission or mis-statement. This plan is for illustrative purposes only and should be used as such by any prospective purchaser. The services, systems and appliances shown have not been tested and no guarantee as to their operability or efficiency can be given.
Made with Metapix ©2024

Property particulars as supplied by Anthony Webb Estate Agents are set out as a general outline in accordance with the Property Misdescriptions Act (1991) only for the guidance of intending purchasers of lessees, and do not constitute any part of an offer or contract. Details are given without any responsibility, and any intending purchasers, lessees or third parties should not rely on them as inspection or otherwise as to the correctness of each of them. We have not carried out a structural survey and the services, appliances and specific fittings have not been tested. All photographs, measurements, floor plans and distances referred to are given as a guide only and should not be relied upon for the purchase of carpets or any other fixtures statements or representations of fact, but must satisfy themselves by or of fittings, gardens, roof terraces, balconies and communal gardens as well as tenure and lease details cannot have their accuracy guaranteed for intending purchasers. Lease details, service ground rent (where applicable) are given as a guide only and should be checked and confirmed by your solicitor prior to exchange of contracts. no person in the employment of Anthony Webb has any authority to make any representation or warranty whatever in relation to this property.

348 Green Lanes, Palmers Green, London N13 5TJ
020 8882 7888
palmersgreen@anthonywebb.co.uk
anthonywebb.co.uk

Anthony Webb
ESTATE AGENTS